



NANYANG
TECHNOLOGICAL
UNIVERSITY
SINGAPORE

IT'S A BIG ASIA MADE FOR BIG DREAMS



Hey there! Singapore is the place to be this summer! Gain an east-wise perspective with GEM Trailblazer Summer programme offered by Nanyang Technological University, Singapore (NTU Singapore). You get to immerse in the socio-cultural fabric of Asia through a wide selection of credit-bearing courses and exciting field trips!

GEM TRAILBLAZER SUMMER



**SOCIAL & CULTURAL
ACTIVITIES**

STUDENTS
HAIL FROM
>20
COUNTRIES

**GUARANTEED
ON-CAMPUS
ACCOMMODATION**

**5
TRACKS**
>30 COURSES



TAKE BIG STRIDES WITH NTU

1

We are highly ranked



World's best young university for 7 consecutive years

QS World University Rankings (WUR) Top 50 Under 50 rankings 2020



13th in QS World University Rankings 2020



2nd in the world

9th Times Higher Education (THE) Young University Rankings

2

We are beautiful and smart



Our main campus is frequently listed among the world's **Top 15 most beautiful university campuses**



NTU Smart Campus - we are a hotbed of sustainable technological solutions, improving how we learn, live, work and play

3

We are diverse



About **33,000 students** and **4,000 researchers and faculty staff** from close to **100 countries**

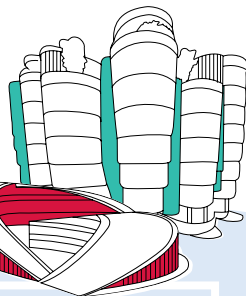

QUICK FACTS

- Research-intensive public university
- Strengths in engineering, science, business, humanities, arts, social sciences, education, international studies and medicine
- Partnerships with the world's leading technology companies such as Alibaba, Rolls-Royce, BMW Group, Volvo and Delta Electronics



COSMOPOLITAN ISLAND, BIG DREAMS



Global business hub
Singapore is a **business epicenter** in the heart of Asia



Multicultural, multilingual, multireligious

Our resident ethnic makeup predominantly comprises the **Chinese, Malay, Indian, Eurasian** and **Peranakan** (Straits-born people of Chinese and Malay/Indonesian heritage) communities.



Among world's best
The Singapore economy is known as **one of the freest, most innovative, most competitive, most dynamic and most business-friendly.**



Little red dot
At **682 km²**, Singapore's land area includes as many as **62 offshore islands** that surround the main island such as Sentosa, Pulau Ubin, St John's Island and Sisters' Islands. More island hopping!

EXPLORE YOUR DREAMS

WITH GEM TRAILBLAZER SUMMER 2021

TRACK 1

Language and Cultural Studies

CF9001	Chinese Language and Cultural Studies
LM9001	Malay Language (Level 1)

TRACK 2

Entrepreneurship and Innovation

ET9131	Venturing Into Entrepreneurship
ET9132	New Venture Financing

TRACK 3

Creative Design and Media

HA2017	Foreign Policy Analysis
AAA28D	Arts Across the Borders
AAA18J	Painting with Watercolors
AAR23C	Film Studies
AAA28C	Digital Media (NEW!)
AAA28Q	Interactive Art (NEW!)
AAA18K	Communication Design (NEW!)
AAU08A	Theatre Games: Engagement through Play (NEW!)

TRACK 4

Success in the Globalised Marketplace

BU8501	Marketing for the 21st Century
BU8201	Business Finance
BU8101	Accounting: A User's perspective
BU8641	Cultural Intelligence: How to be an Explorer of the World
BU8642	Leadership in the 21st Century
BM2506	Digital Marketing - Connecting With Customers In Today's World
AB0602	Communication Management Strategies
BU8542	Social Marketing: Making this World a Better Place
AB1601	Organizational Behaviour and Design
BC2406	Analytics 1: Visual and Predictive Analytics
AB3601	Strategic Management
BU8544	Marketing Health: Consumers' Pursuit of Wellness
CS2400	Foundation of Information Analytics

TRACK 5

New Technologies, New World

MA9031	3D Printing and Additive Manufacturing
MA9030	Bioprinting: Principles and Applications
EE8084	Cyber Security
EE4483	Artificial Intelligence and Data Mining
CZ2004	Human Computer Interaction (NEW!)

WHAT STUDENTS SAY



It was amazing! One of the best programmes I've ever attended! Chose this programme for the Cultural Intelligence class, so I really like the good chance to combine cultural mix with my degree.

- Mate Orsolya Anna
University of Hull

Great experience! Met a lot of people and gain intercultural experience. The mixture of learning and travelling to explore a new country and culture is great!

- Sayangan Ravi
ZHAW School of Management and Law

It's nice to be able to have time out of class to explore Singapore!

- Sissel Johansen
BI Norwegian Business School



QUICK FACTS

- 2-week programme:
Wed 30 Jun 2021 to Sat 17 Jul 2021;
Wed 14 Jul 2021 to Sat 31 Jul 2021
- 4-week programme:
Wed 30 Jun 2021 to Sat 31 Jul 2021
- 6-week programme:
Wed 16 Jun 2021 to Sat 31 Jul 2021
- Deadlines:
 - Partner Nomination by 31 March 2021
 - Student Application by 20 April 2021



Nanyang Technological University, Singapore
Student and Academic Services Department

Office of Global Education & Mobility

Student Services Centre

42 Nanyang Avenue

Level 1, Singapore 639815

 NTUGEM

 NTU_GEM

To get the latest updates, scan here

